

**AUBURN UNIVERSITY  
BOARD OF TRUSTEES  
2023-2024 Tuition & Fees**

**September 16, 2022**

# AU Tuition & Fee Comparison – Resident SREB Peer Institutions\*

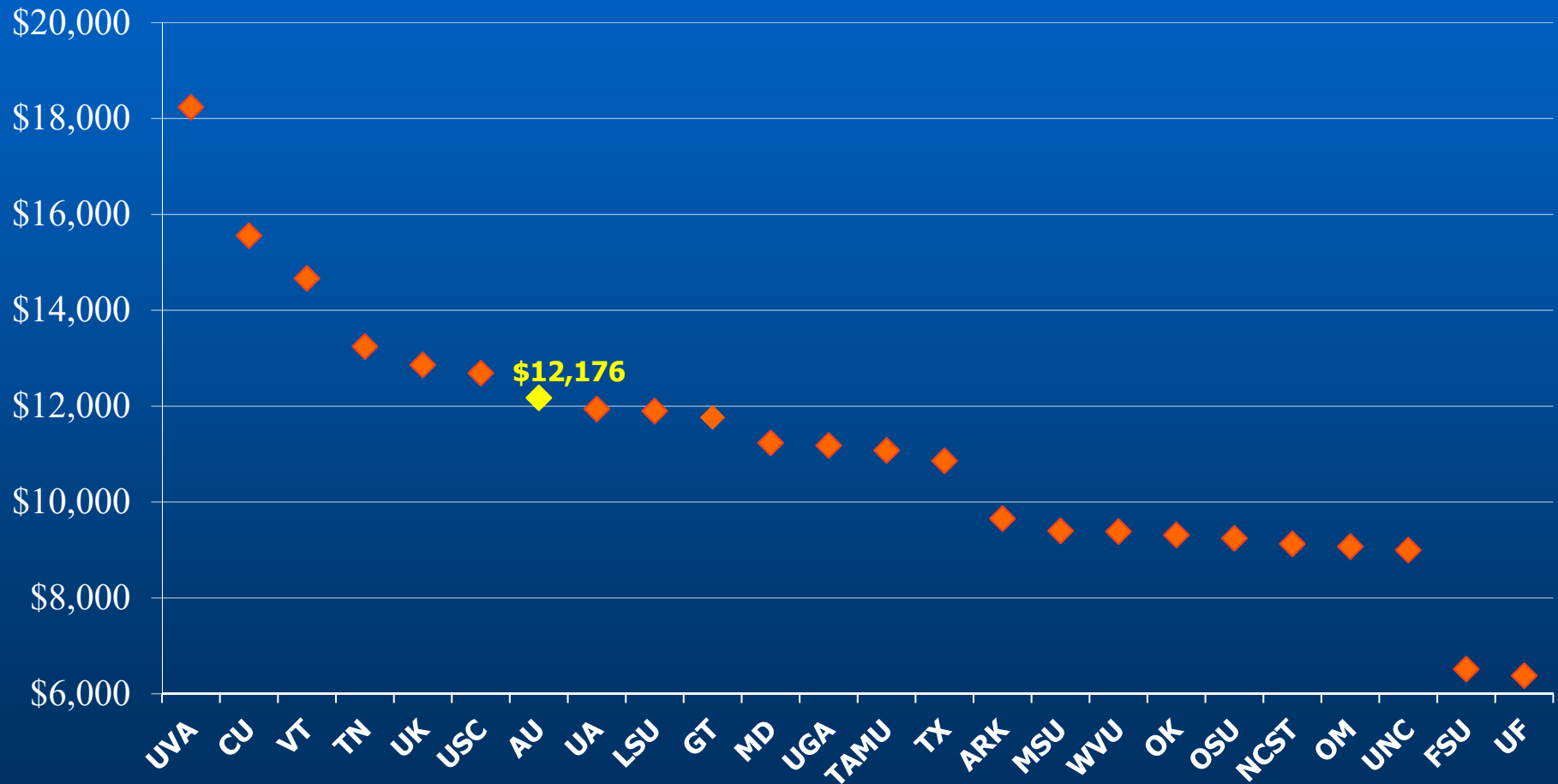

\* Published tuition rates for fall of 2022 (includes fees) – Median \$11,129

# AU Tuition & Fee Comparison – Non-resident SREB Peer Institutions\*

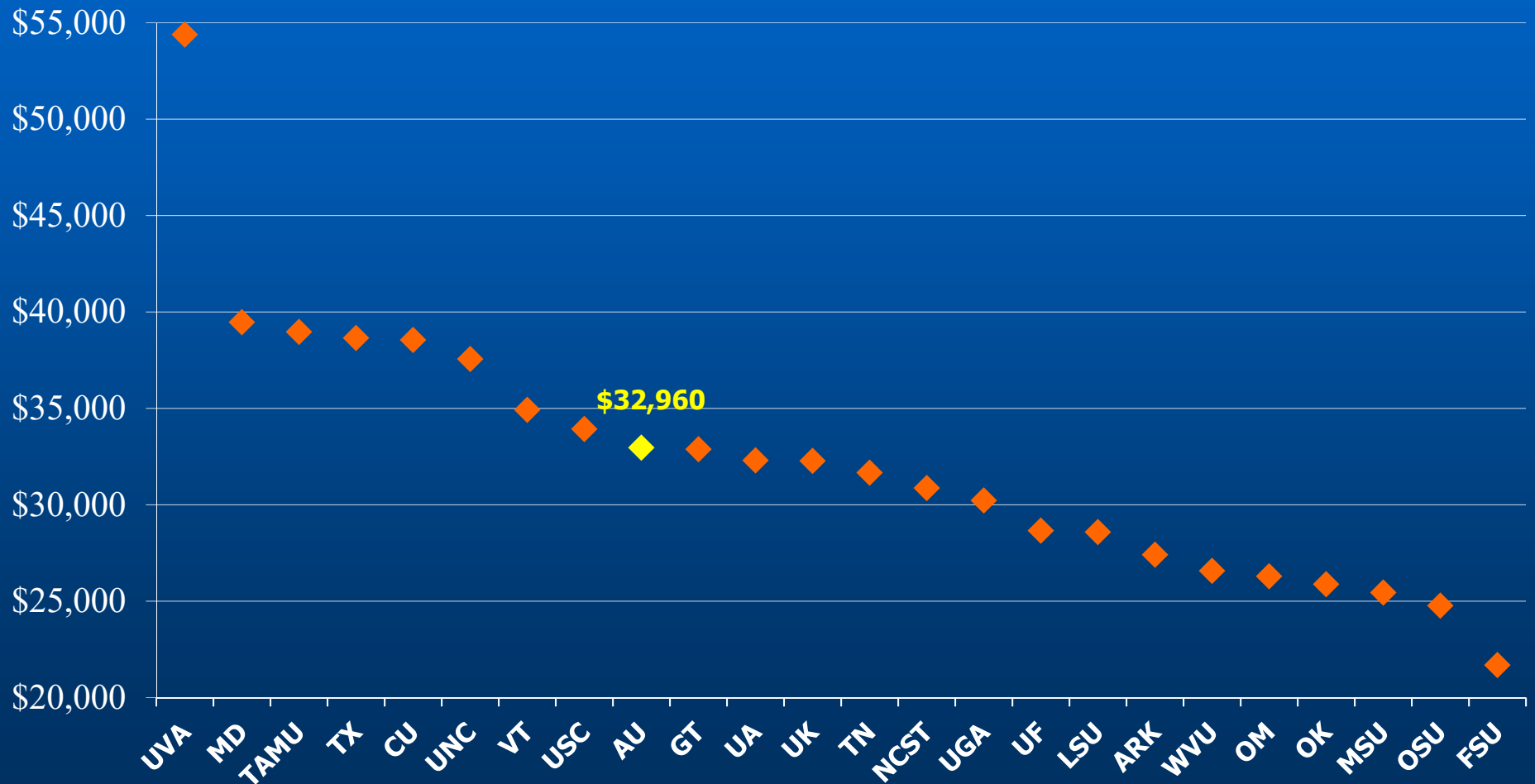

\* Published tuition rates for fall of 2022 (includes fees) – Median - \$31,970

# Auburn University

## 2023-24 Proposed Tuition & Fees

	Resident Per Credit Hour	Resident Annual	Non-resident Per Credit Hour	Non-resident Annual
<b>Undergraduate</b>	\$446	\$ 10,704	\$1,350	\$32,112
<b>Graduate</b>	\$594	\$ 10,692	\$1,800	\$32,076
<b>Student Services Fee</b>	\$916 (semester)	\$ 1,832	\$916 (semester)	\$ 1,832
<b>Total Annual Tuition &amp; Fees</b>		\$12,536 - UG \$12,524 – GR		\$33,944 - UG \$33,908 – GR

*Represents a 3% increase in semester credit hour rates. Tuition totals are based on 12 semester hours for undergraduate and 9 hours for graduate.*

# Auburn University at Montgomery Current Tuition & Fee Comparisons

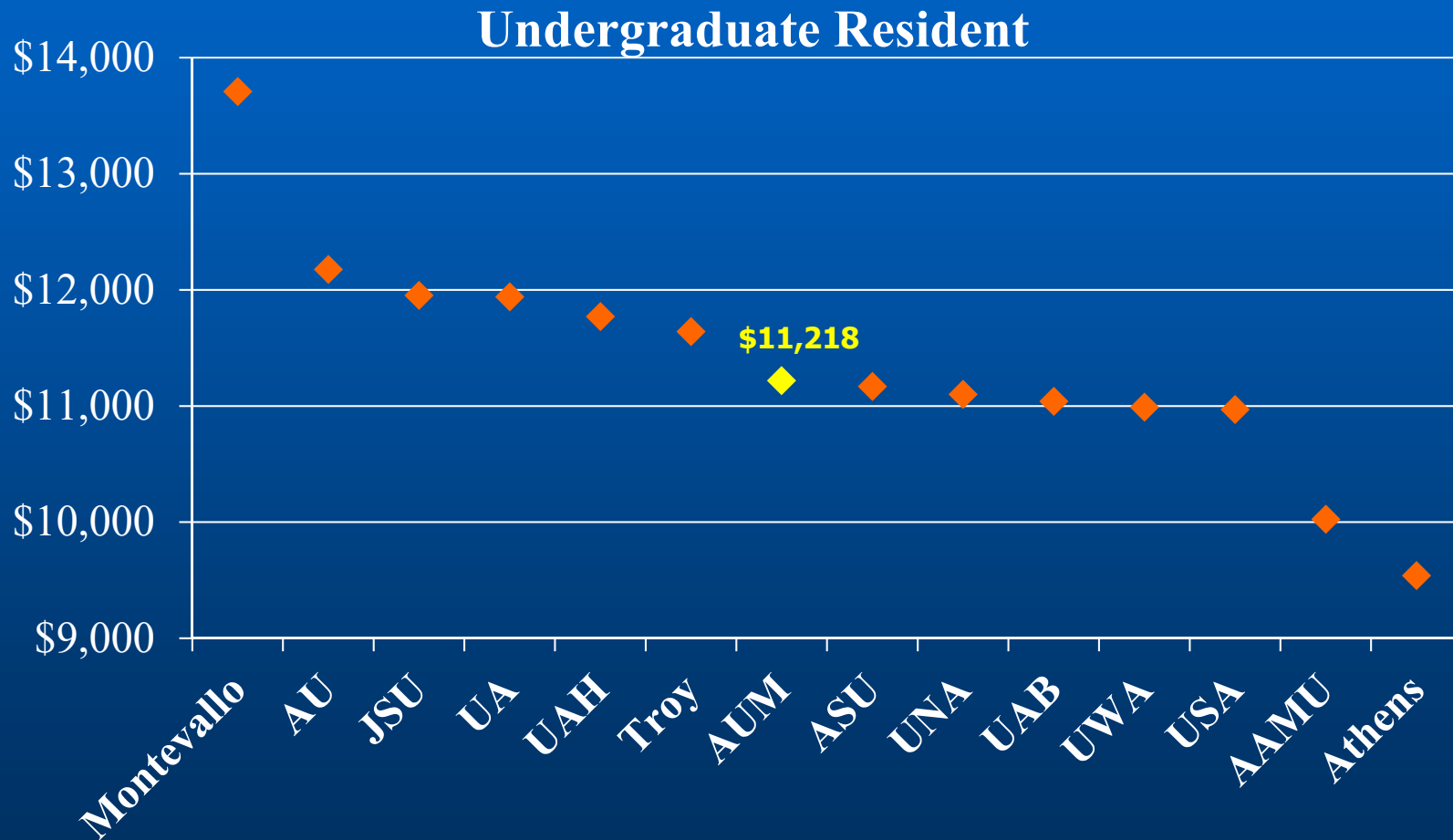

\*Amounts based on published credit hour rates by institution for fall of 2022 (includes fees) – Median- \$11,193

# Auburn University at Montgomery Current Tuition & Fee Comparisons

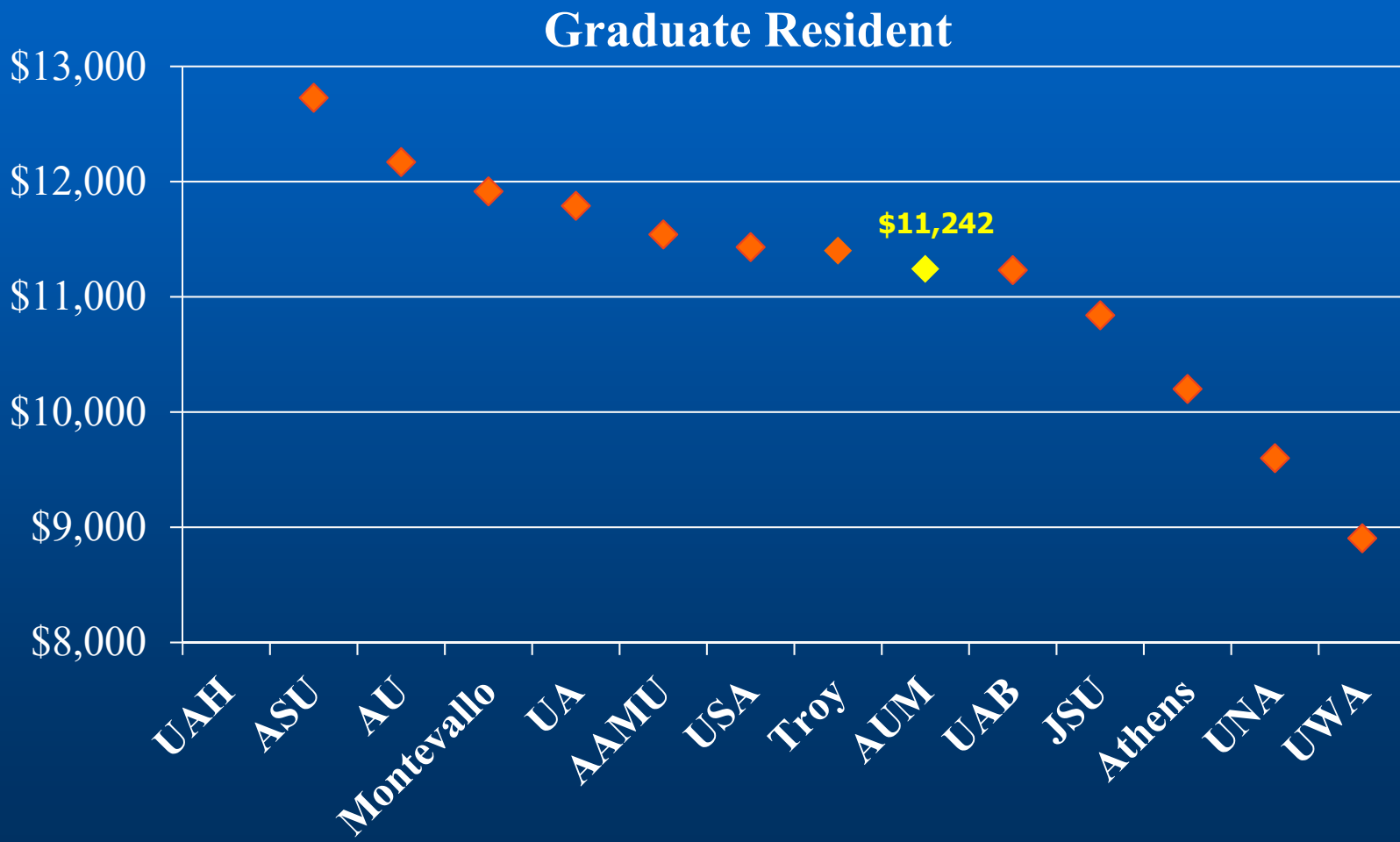

\*Amounts based on published credit hour rates by institution for fall of 2022 (includes fees) – Median - \$11,416

## **Auburn University at Montgomery 2023-24 Proposed Tuition & Fees**

	<b>Resident Per Credit Hour</b>	<b>Resident Annual Full- time</b>	<b>Non-resident Per Credit Hour</b>	<b>Non-resident Annual Full- time</b>
<b>Undergraduate</b>	<b>\$ 357</b>	<b>\$ 10,710</b>	<b>\$ 801</b>	<b>\$ 24,030</b>
<b>Graduate</b>	<b>\$ 451</b>	<b>\$ 8,118</b>	<b>\$1,014</b>	<b>\$ 18,252</b>
<b>Student Fees</b>		<b>\$ 928</b>		<b>\$ 928</b>

*Represents 4% increase in 23-24 proposed undergraduate and graduate tuition. Tuition totals are based on 15 semester hours for undergraduate and 9 hours for graduate.*