Tiger Rag
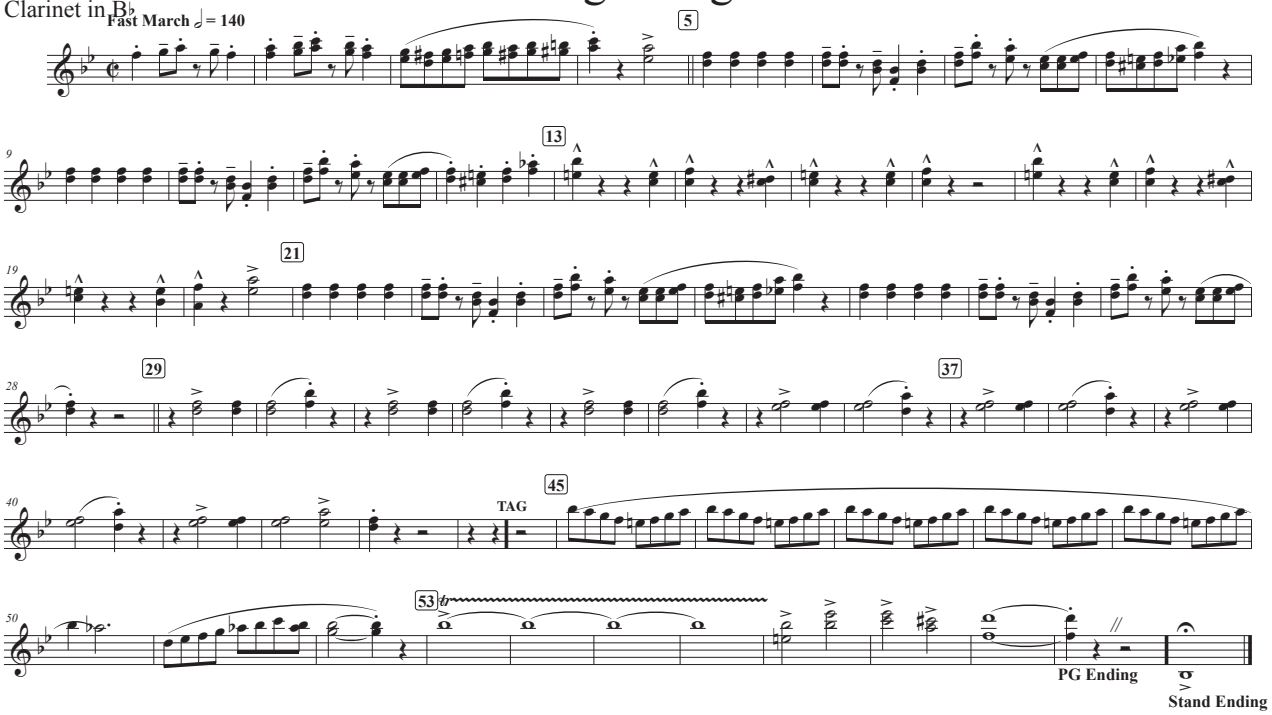
Clarinet in B♭