Tiger Rag
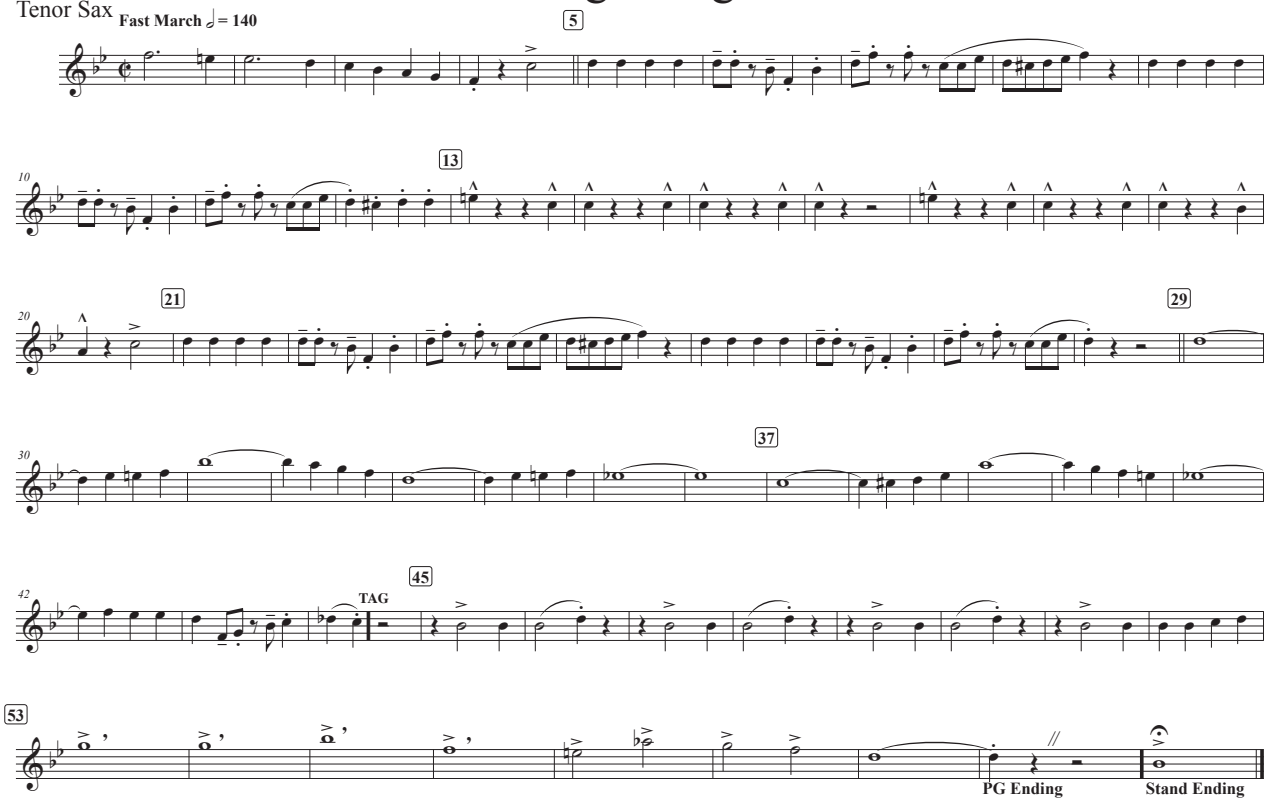
Tenor Sax